THE FANTASTICKS

Overture for Concert Band

Arranged by Alfred Reed

B♭ Bass Clarinet

Lyrics by TOM JONES
Music by HARVEY SCHMIDT
(*Lyrics not included*)

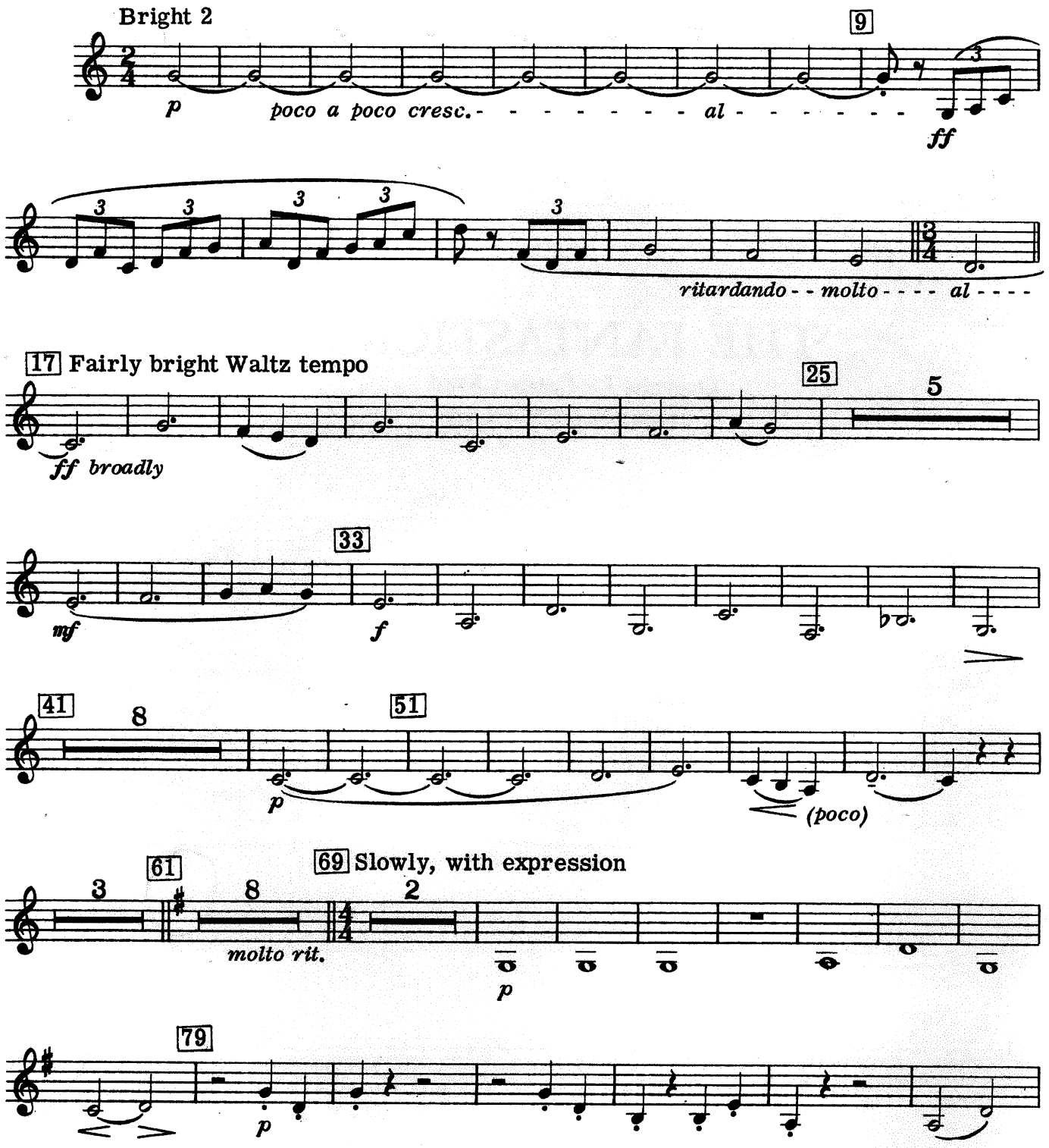

TRY TO REMEMBER, SOON IT'S GONNA RAIN, THEY WERE YOU: Copyright © 1960 by Tom Jones and Harvey Schmidt
PLANT A RADISH: Copyright © 1960 & 1963 by Tom Jones and Harvey Schmidt
Arrangement of said works Copyright © 1966 by Tom Jones and Harvey Schmidt
Chappell & Co., Inc., owner of publication and allied rights throughout the world
International Copyright Secured ALL RIGHTS RESERVED including public performance for profit *Made in U.S.A.*
Any copying, arranging or adapting of this work without the consent of the owner is an infringement of copyright

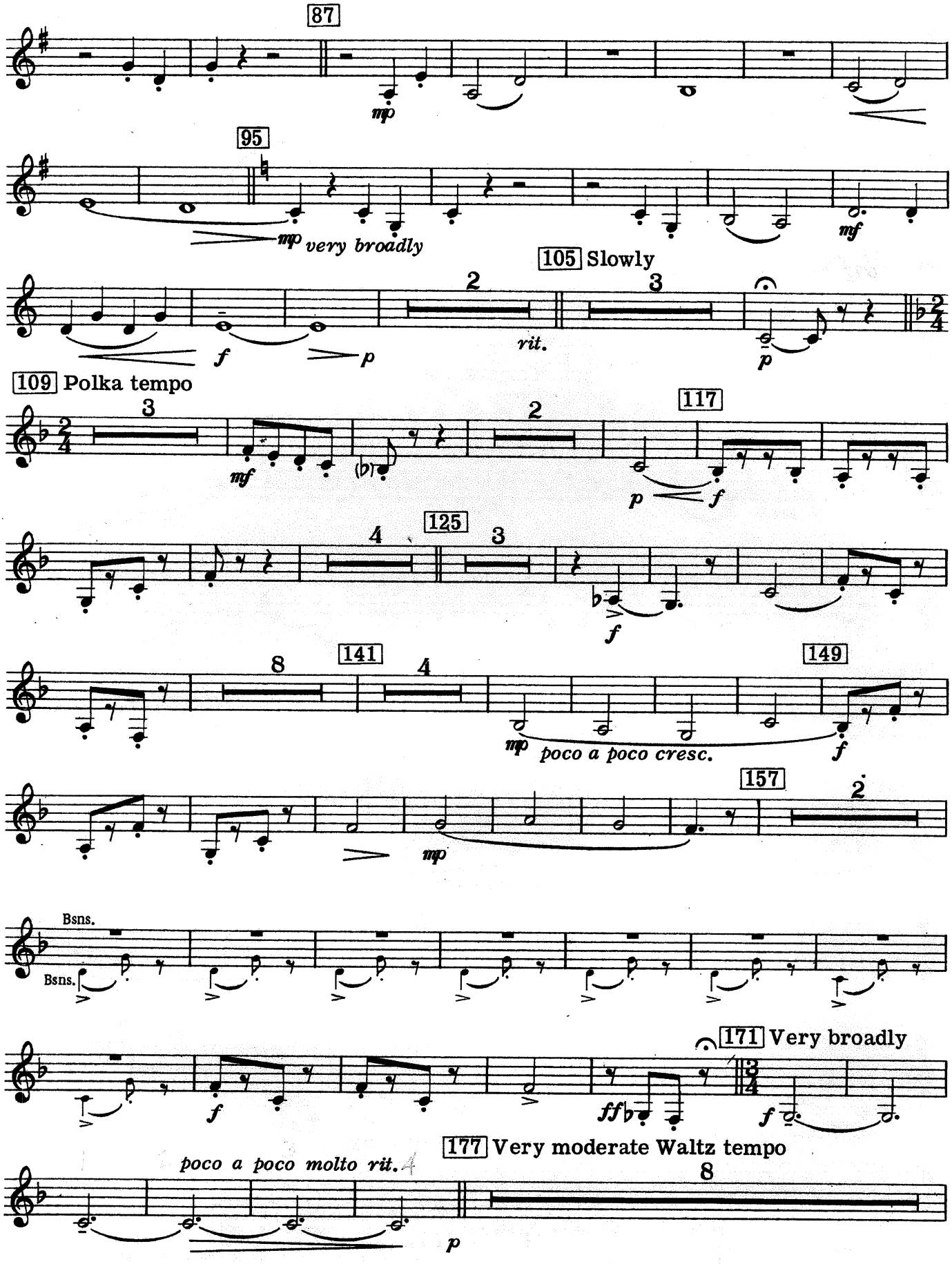
87
mp
95
mp very broadly
mf
105 Slowly
2
3
f
p
rit.
p
109 Polka tempo
3
mf
2
117
p
f
4
125
3
f
8
141
4
mp
poco a poco cresc.
149
f
mp
157
2
Bsns.
Bsns.
f
ff
171 Very broadly
f
poco a poco molto rit.
177 Very moderate Waltz tempo
8
p

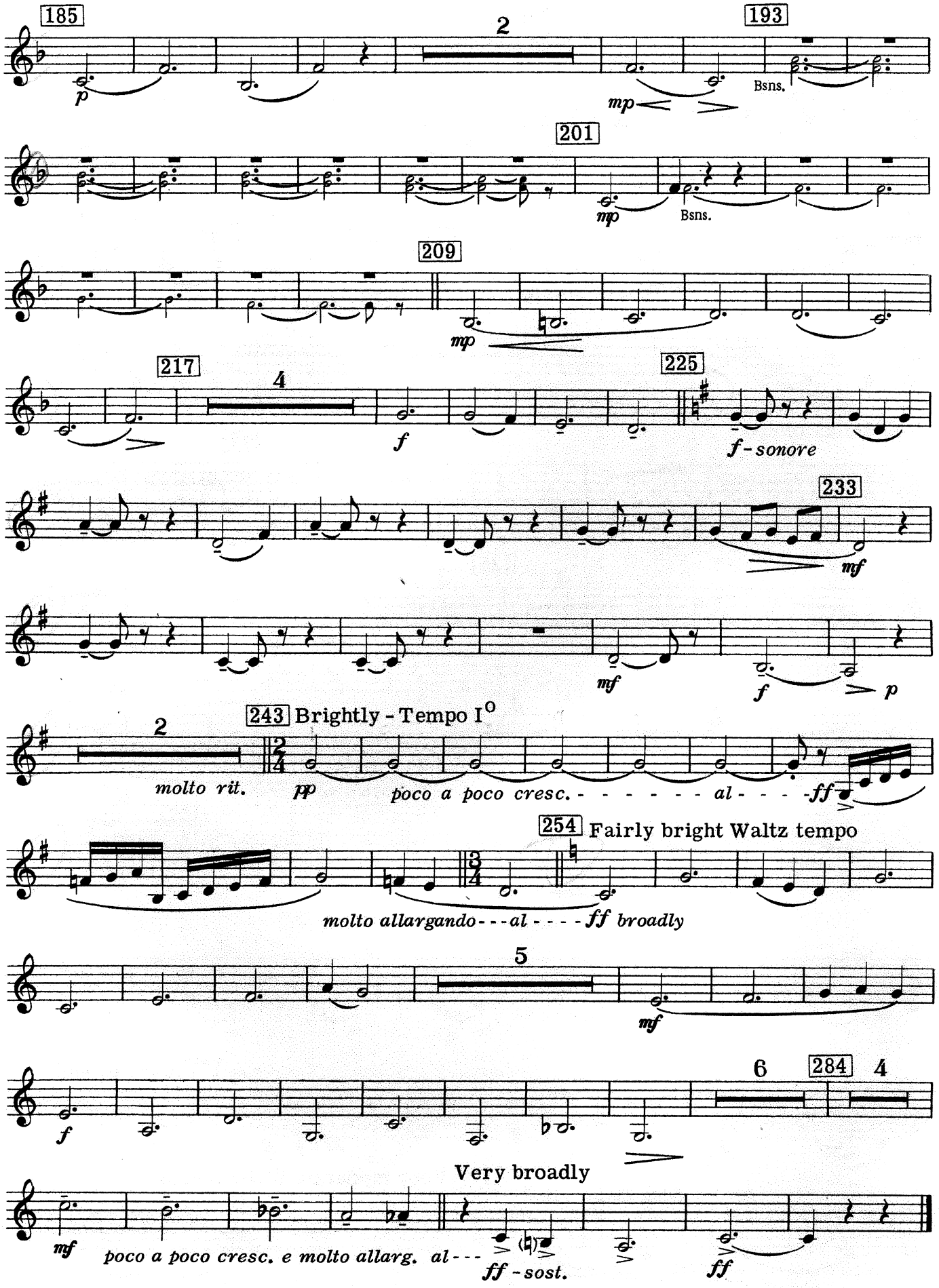
185
2
193
p
mp
Bsns.
201
mp
Bsns.
209
mp
217
4
f
225
f - sonore
233
mf
mf
f
p
243 Brightly - Tempo I°
2
molto rit.
pp
poco a poco cresc. - - - - - - - al - - - -
ff
254 Fairly bright Waltz tempo
molto allargando - - - al - - - - ff broadly
5
mf
f
6
284
4
Very broadly
mf
poco a poco cresc. e molto allarg. al - - -
ff - sost.
ff