CLEARWATER COMMUNITY BAND

GG-035

Trombone 1 (C)

Songs from the Catskills

for wind orchestra

Johan de Meij

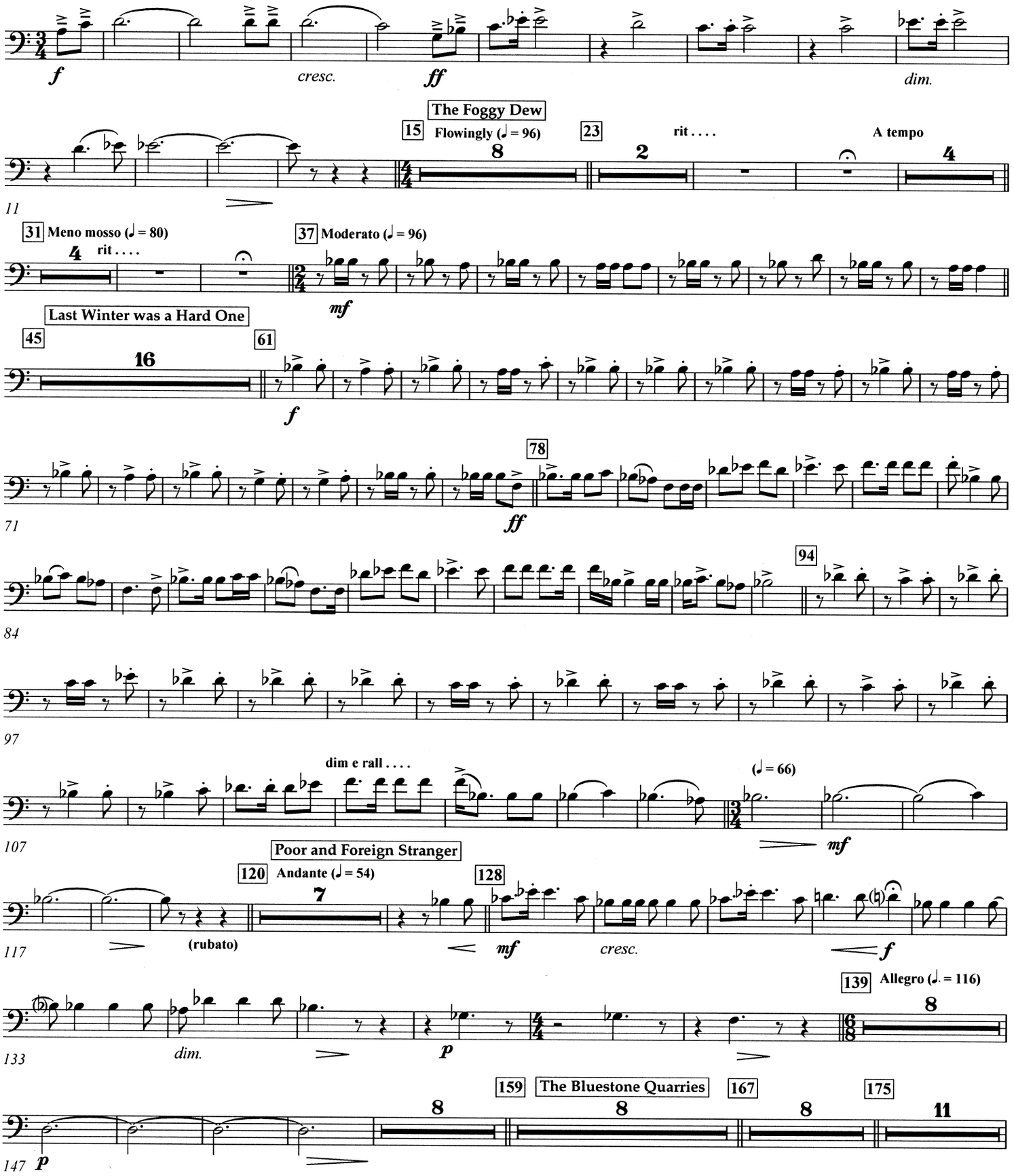

Copyright © 2011 Amstel Music BV - Amsterdam/The Netherlands

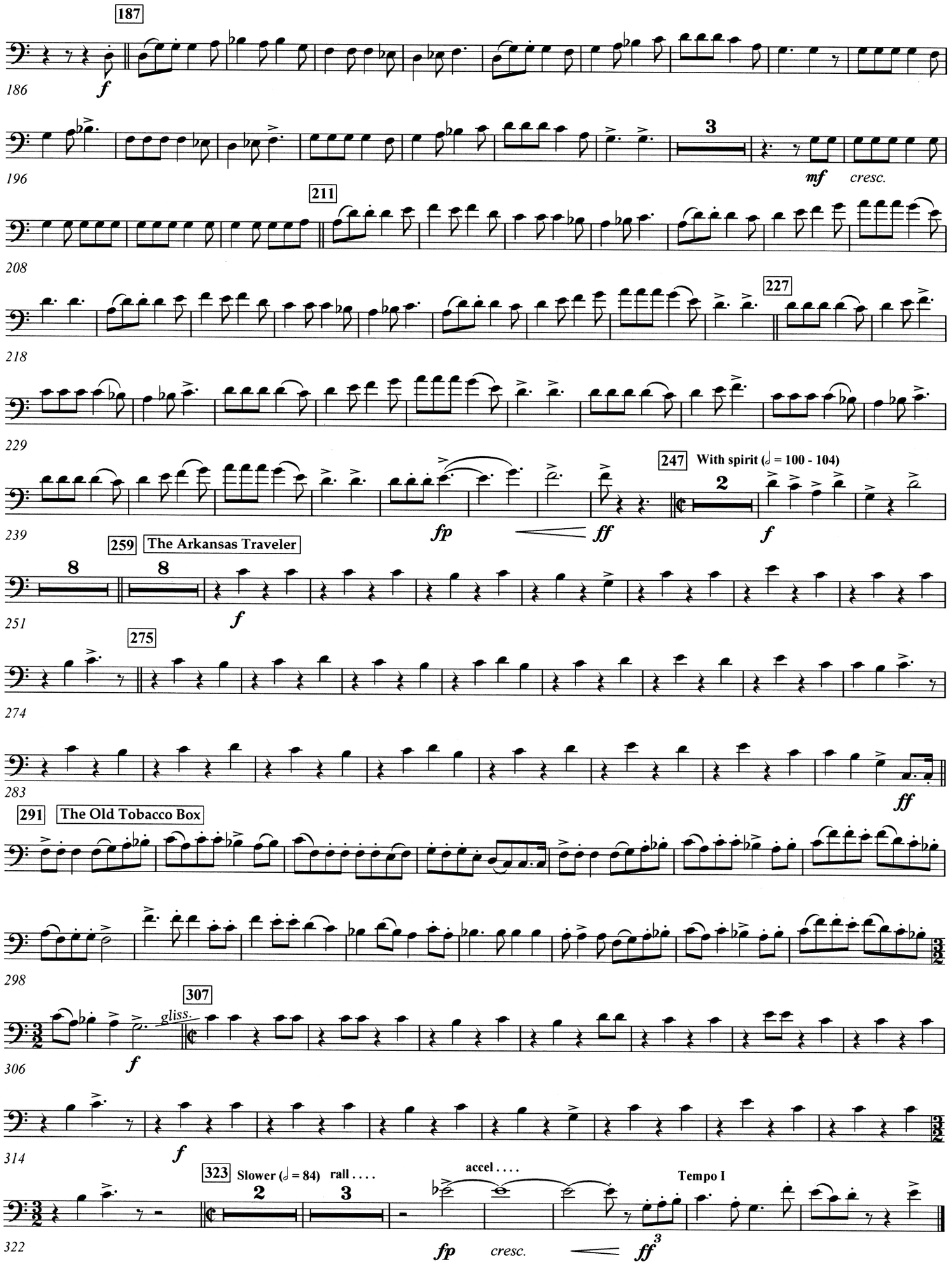
187
186
f
196
3
mf
cresc.
211
208
218
227
229
239
fp
ff
247
With spirit (𝅗𝅥 = 100 - 104)
2
f
259
The Arkansas Traveler
8
8
251
f
275
274
283
ff
291
The Old Tobacco Box
298
307
gliss.
306
f
314
f
323
Slower (𝅗𝅥 = 84)
rall . . . .
2
3
accel . . . .
Tempo I
322
fp
cresc.
ff