CLEARWATER
COMMUNITY
BAND

From WEST SIDE STORY

MAMBO

GG-019

B♭ CLARINET 3

LEONARD BERNSTEIN
Arranged by MICHAEL SWEENEY

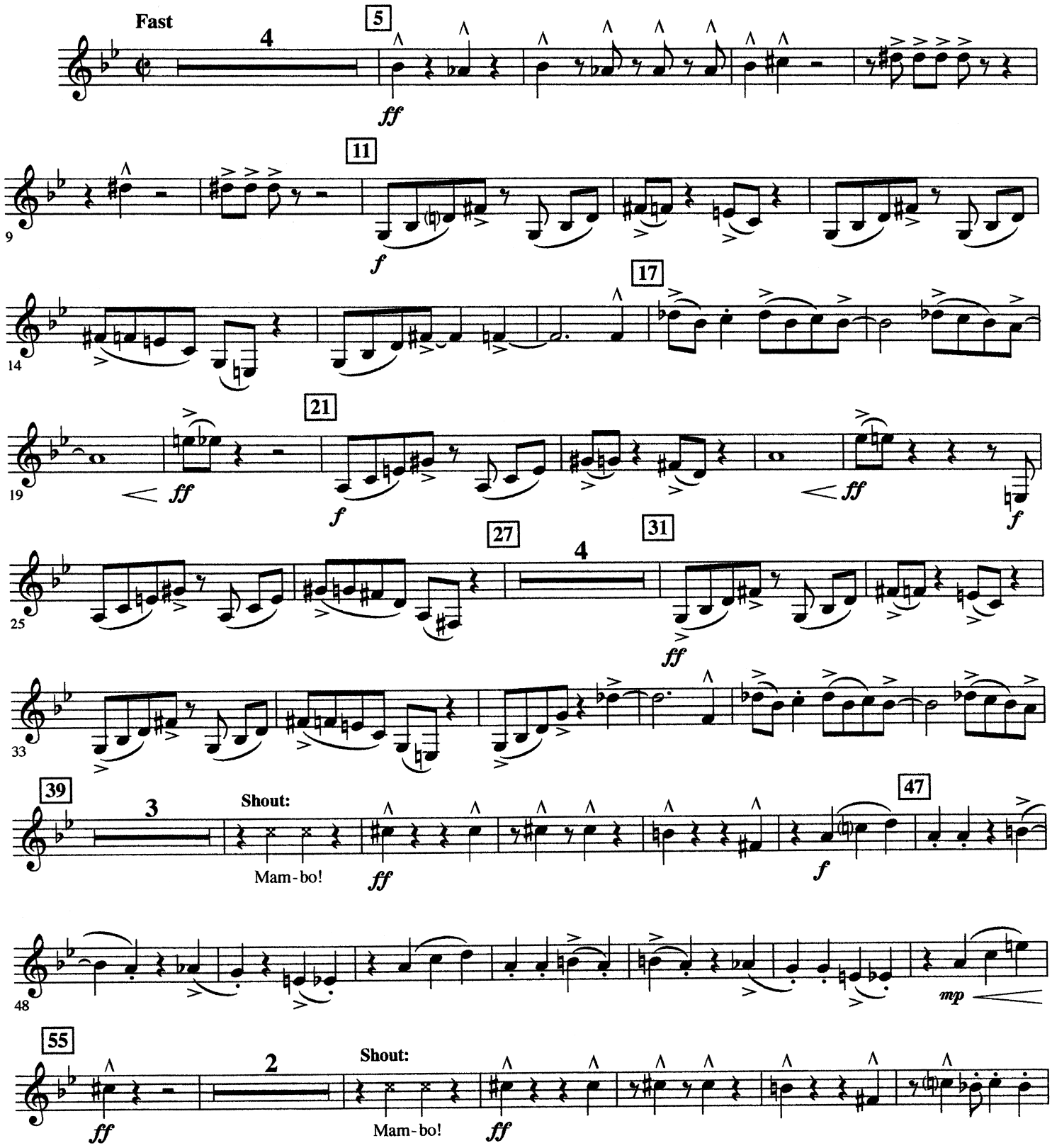

Copyright © 1957 by Amberson Holdings LLC and Stephen Sondheim
Copyright Renewed
This arrangement Copyright © 2013 by Amberson Holdings LLC and Stephen Sondheim
Leonard Bernstein Music Publishing Company LLC, Publisher
Boosey & Hawkes, Inc., Sole Agent
Copyright for All Countries All Rights Reserved

B♭ CLARINET 3

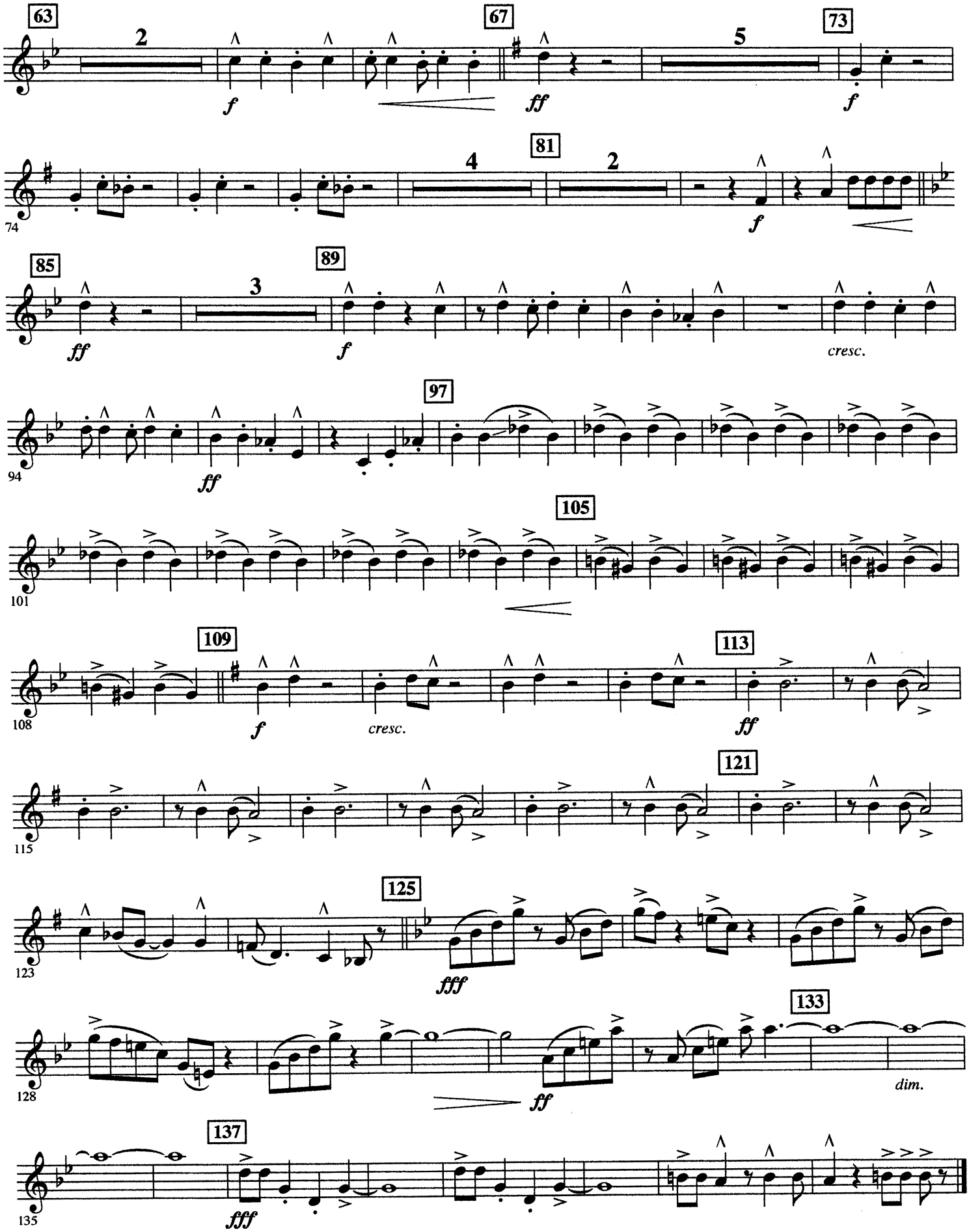
63
2
f
67
ff
5
73
f
74
4
81
2
f
85
ff
3
89
f
cresc.
94
ff
97
101
105
108
109
f
cresc.
113
ff
115
121
123
125
fff
128
ff
133
dim.
135
137
fff