CLEARWATER COMMUNITY BAND

Proclamations

(A Symphonic Celebration for Band)

GG-014

B♭ BASS CLARINET

Rob Romeyn (ASCAP)

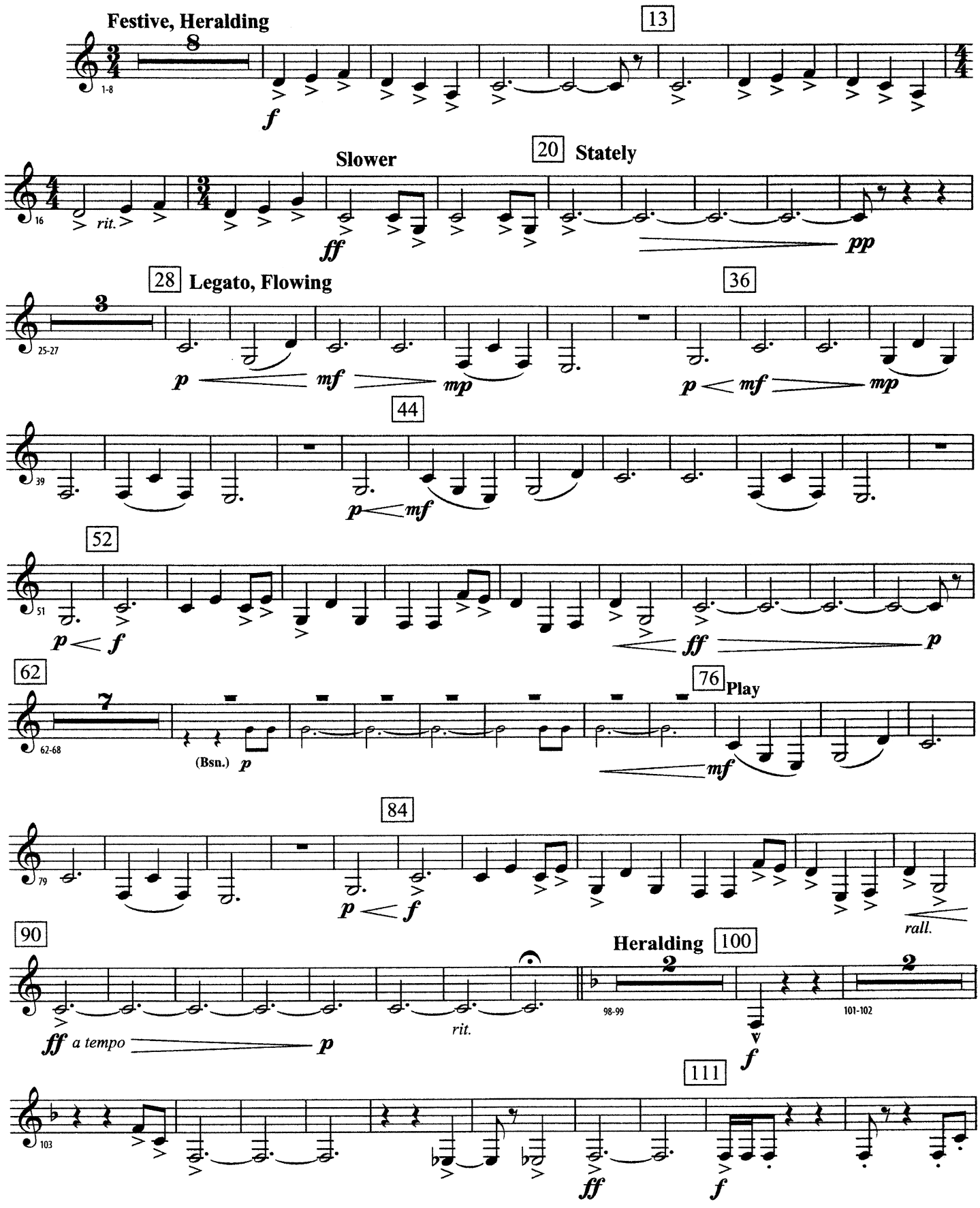

Copyright © 2011 by Alfred Music Publishing Co., Inc.
All rights reserved. Printed in USA.

mp3 Purchase a full-length

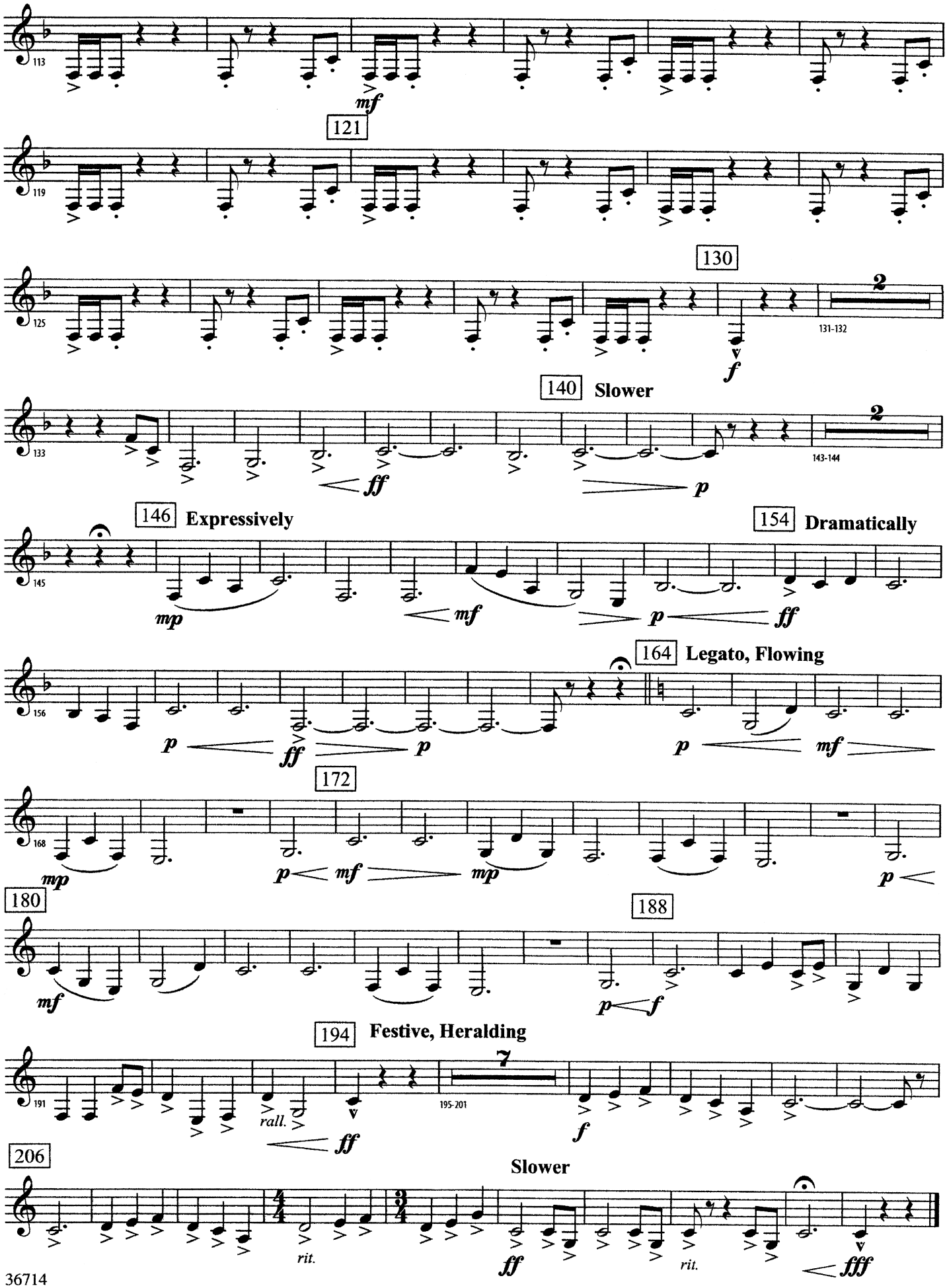
113
mf
121
119
130
125
131-132
f
140 Slower
133
143-144
ff
p
146 Expressively
154 Dramatically
145
mp
mf
p
ff
164 Legato, Flowing
156
p
ff
p
p
mf
172
168
mp
p
mf
mp
p
180
188
mf
p
f
194 Festive, Heralding
191
rall.
ff
195-201
f
206
Slower
rit.
ff
rit.
fff