CLEARWATER
COMMUNITY
BAND

LAVENDER'S BLUE

GG-015

Timpani
(G, B♭, F)

Arranged by Rob Romeyn
(ASCAP)
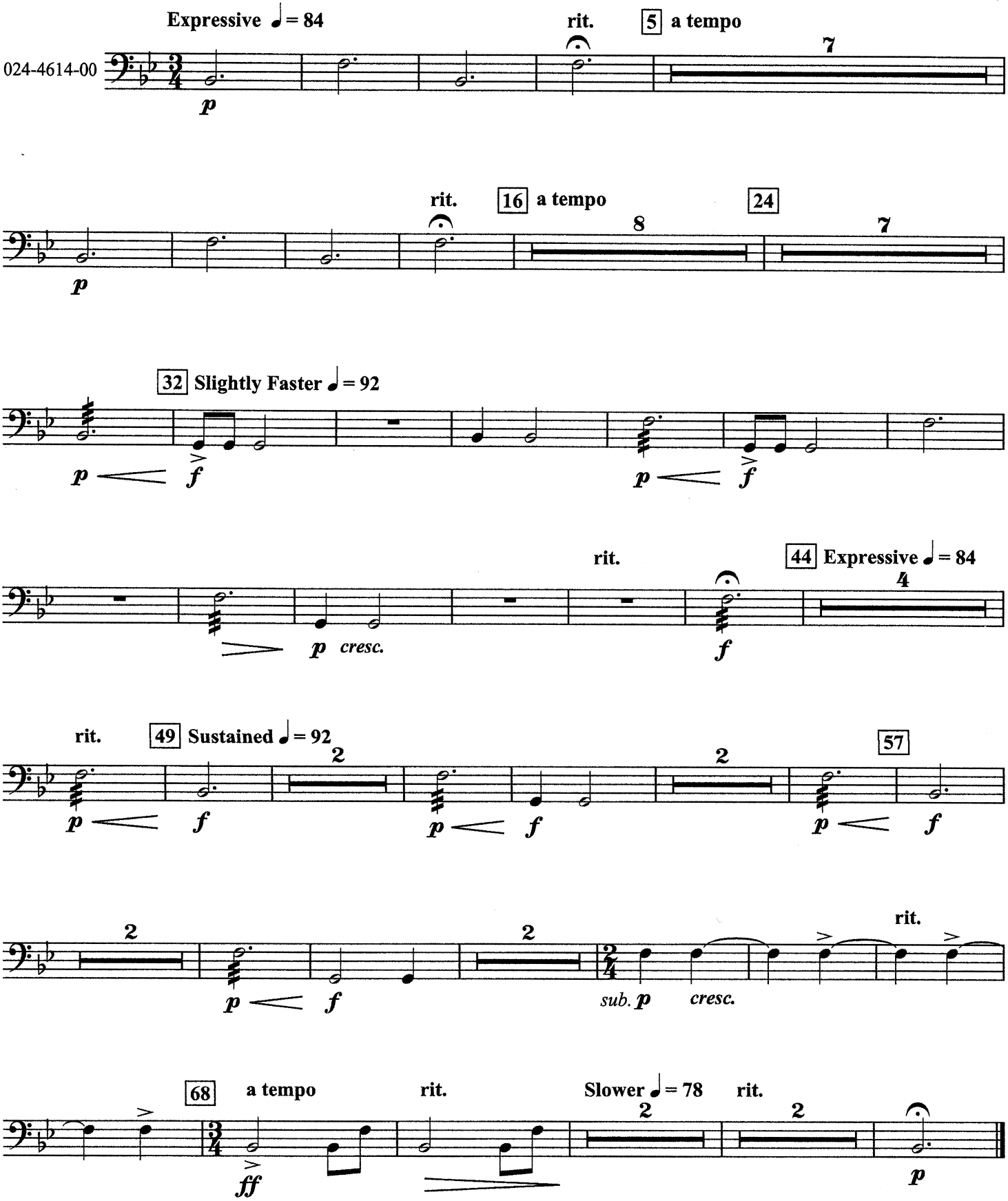
024-4614-00