Selection for Concert Band from

MY FAIR LADY

G-017

Music by FREDERICK LOEWE Arranged by Robert Russell Bennett **Lyrics by ALAN JAY LERNER**

(Lyrics not included)

Baritone (T.C.)

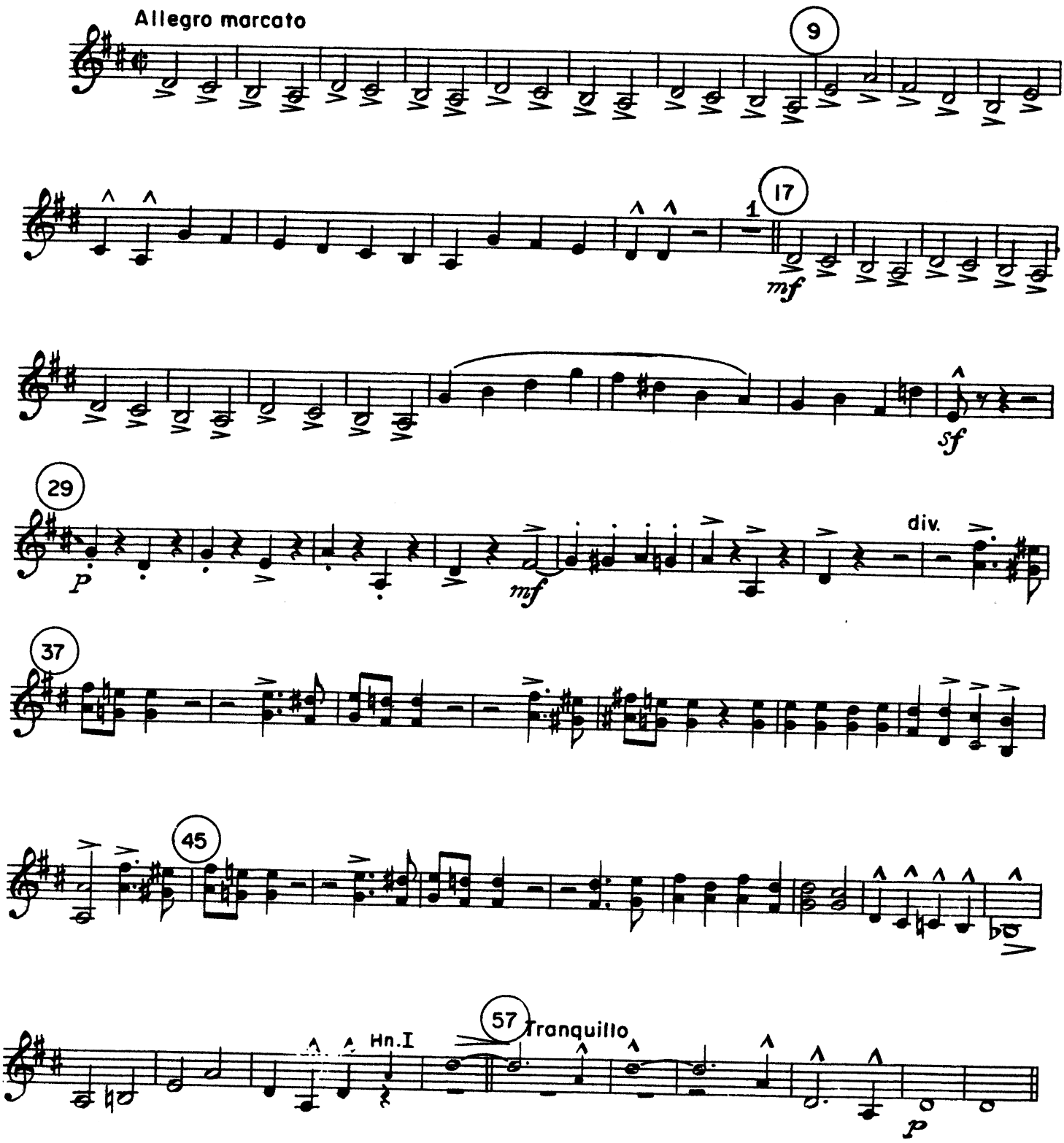

Copyright © 1956 by Alan Jay Lerner and Frederick Loewe
Chappell & Co., Inc., owner of publication and allied rights.
International Copyright Secured ALL RIGHTS RESERVED Printed in the U.S.A.
Unauthorized copying, arranging, adapting, recording or public performance is an infringement of copyright.
Infringers are liable under the law.

Baritone (T.C.)

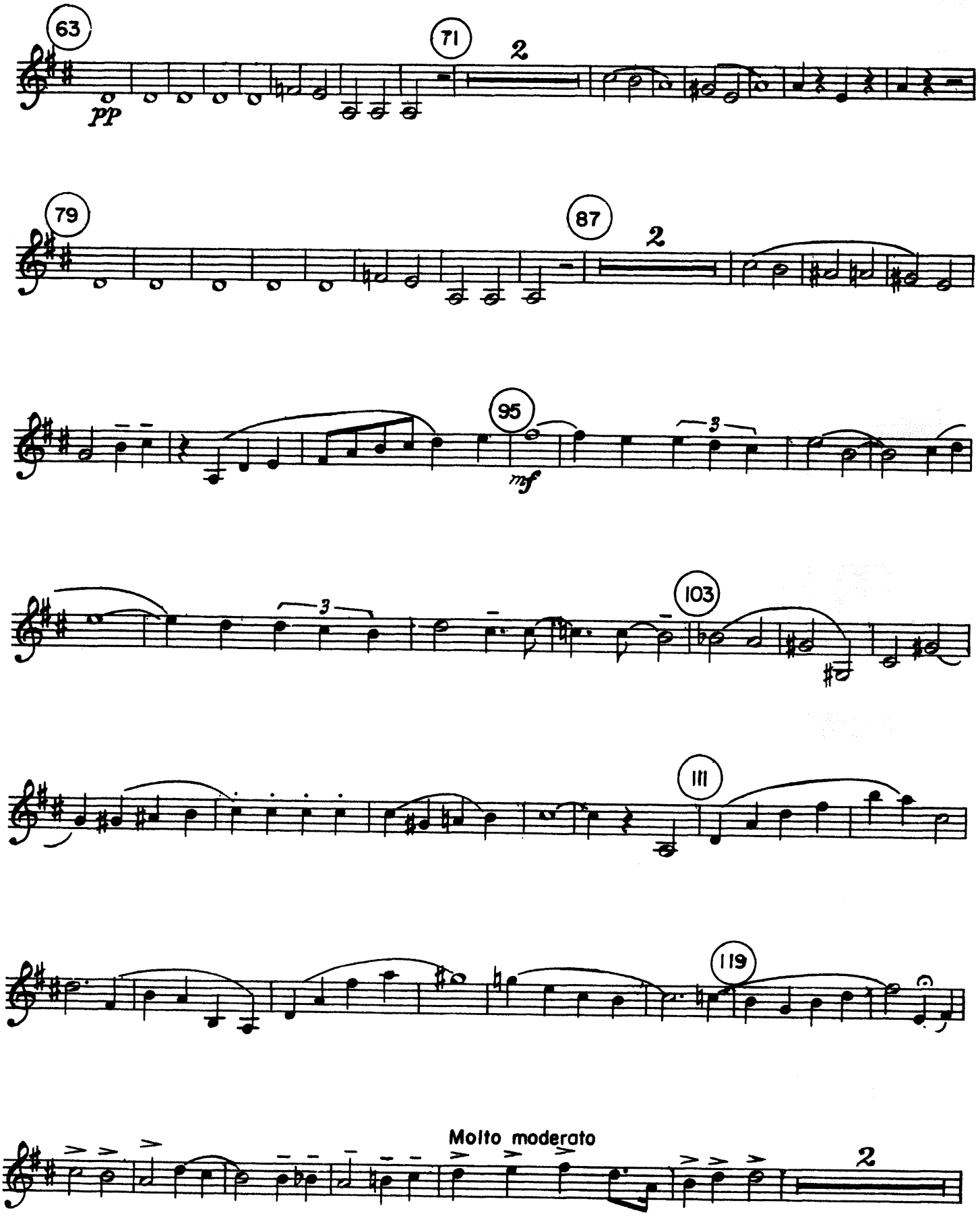

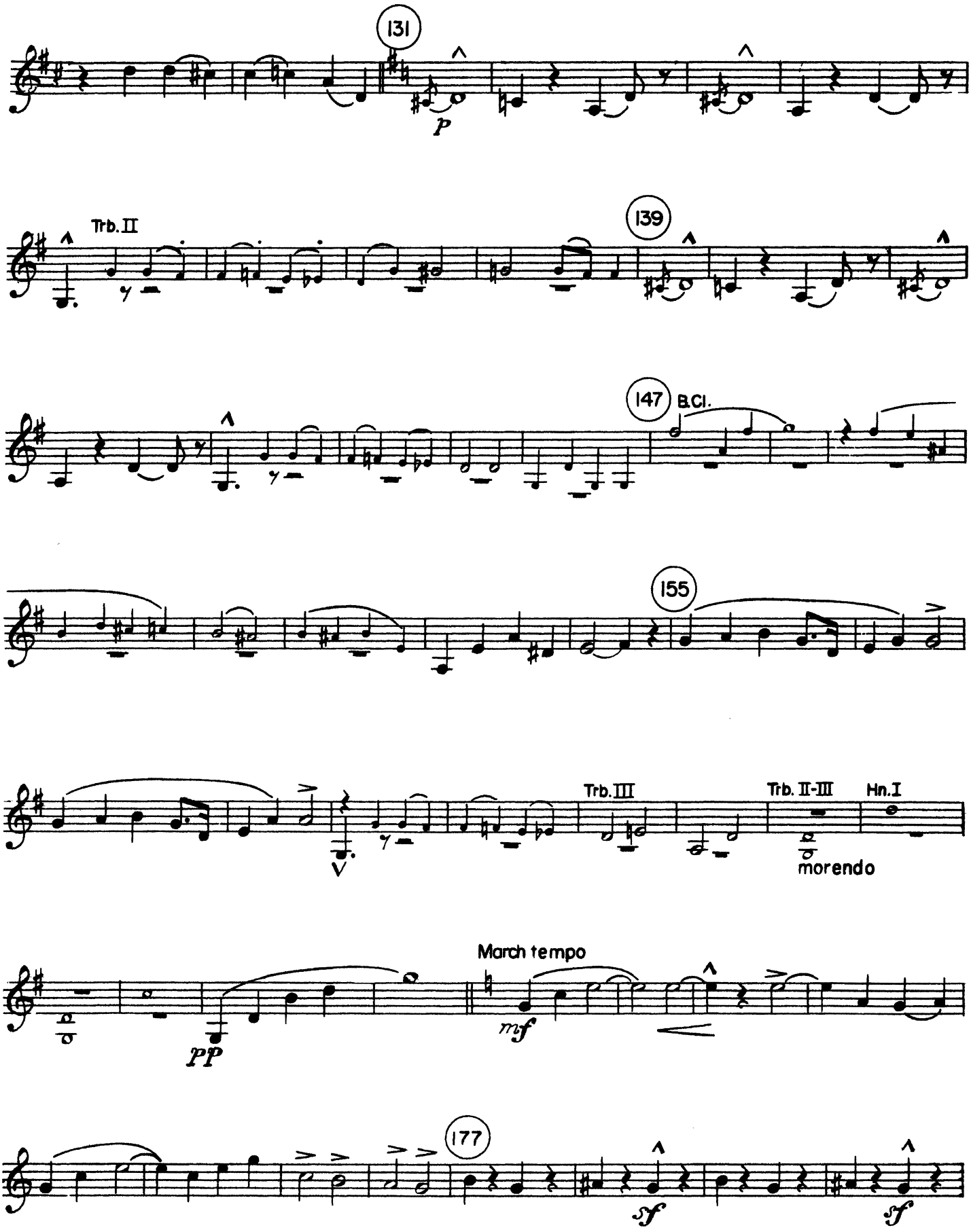
131
P
Trb. II
139
147
B.Cl.
155
Trb. III
Trb. II-III
Hn. I
morendo
March tempo
pp
mf
177
sf
sf

Baritone (T.C.)

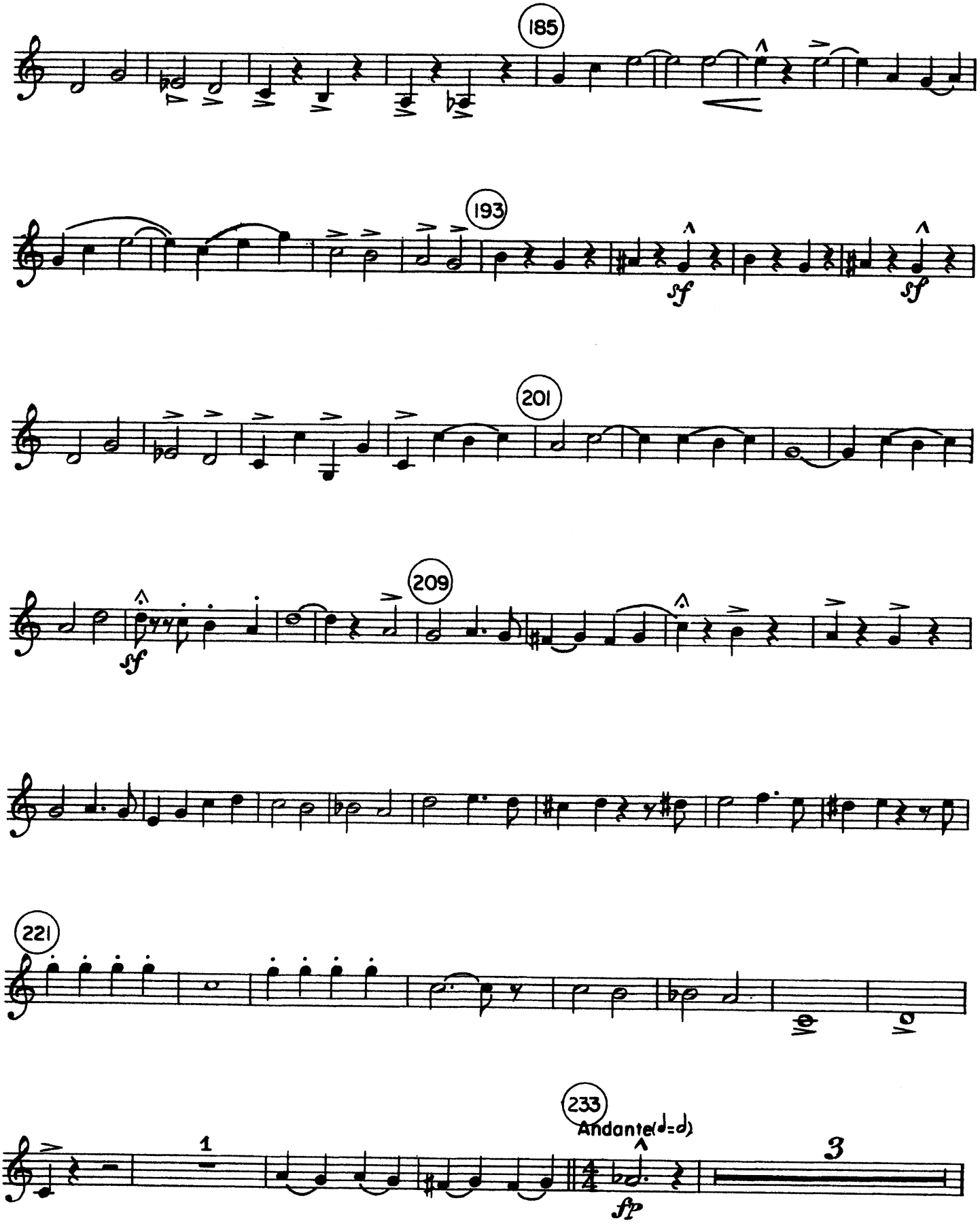

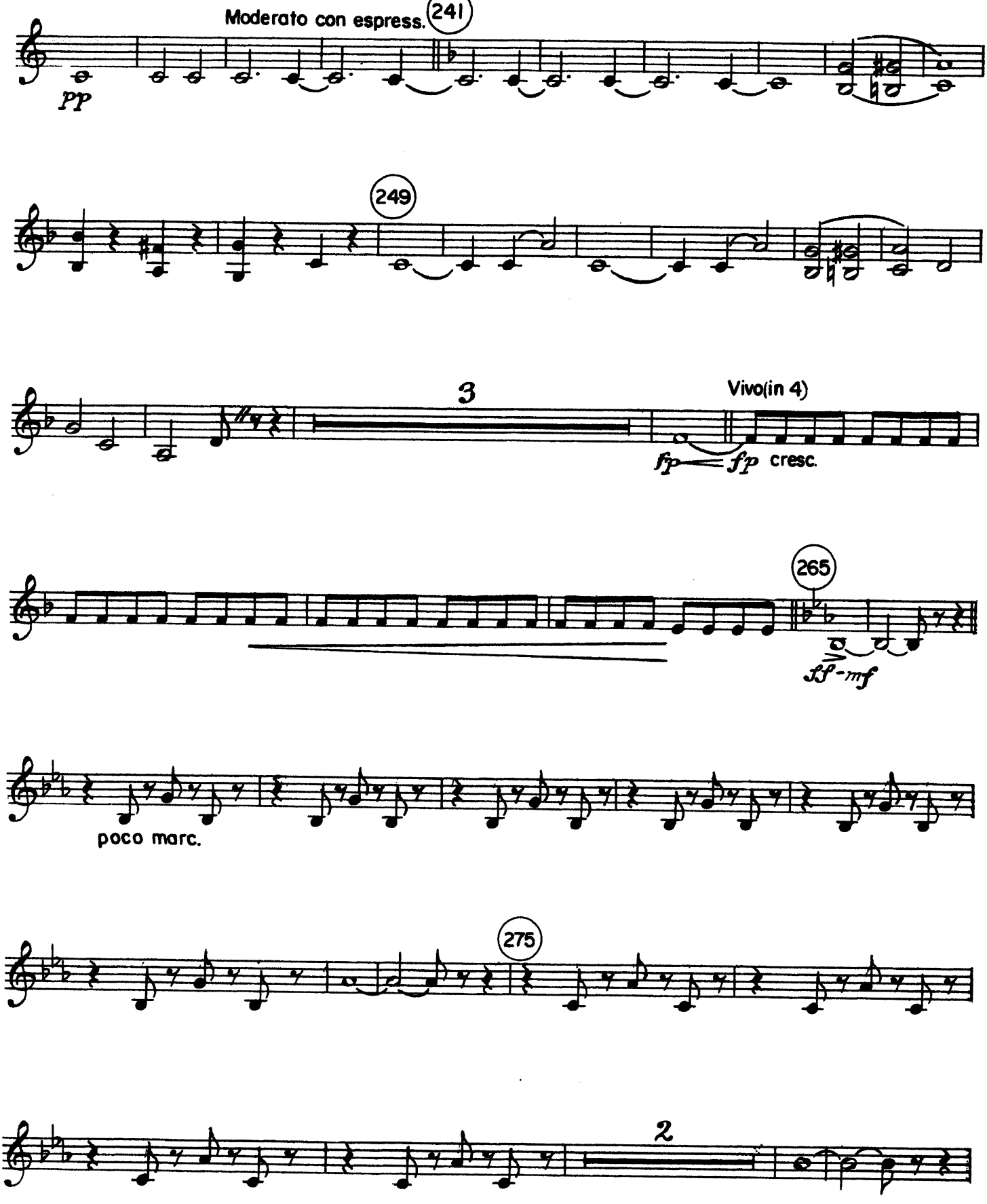
Moderato con espress.
241
pp
249
3
Vivo(in 4)
fp
fp
cresc.
265
sf-mf
poco marc.
275
2

Baritone (T.C.)

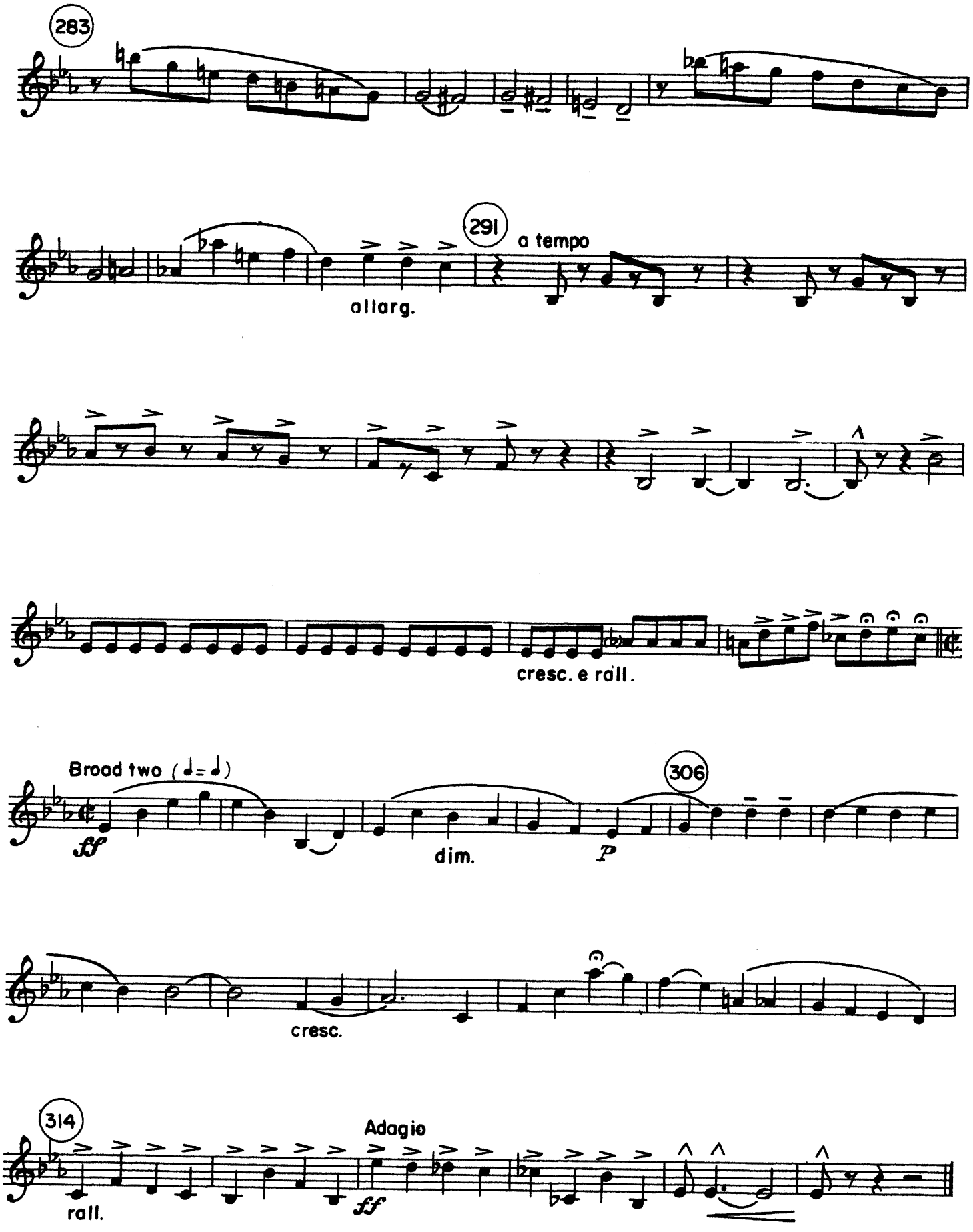
283
291
a tempo
allarg.
cresc. e rall.
Broad two (𝅗𝅥=𝅗𝅥)
306
ff
dim.
p
cresc.
314
Adagio
rall.
ff